

04701.024169: Building District - Eligible

Kingsbrook Jewish Medical Center

Building District

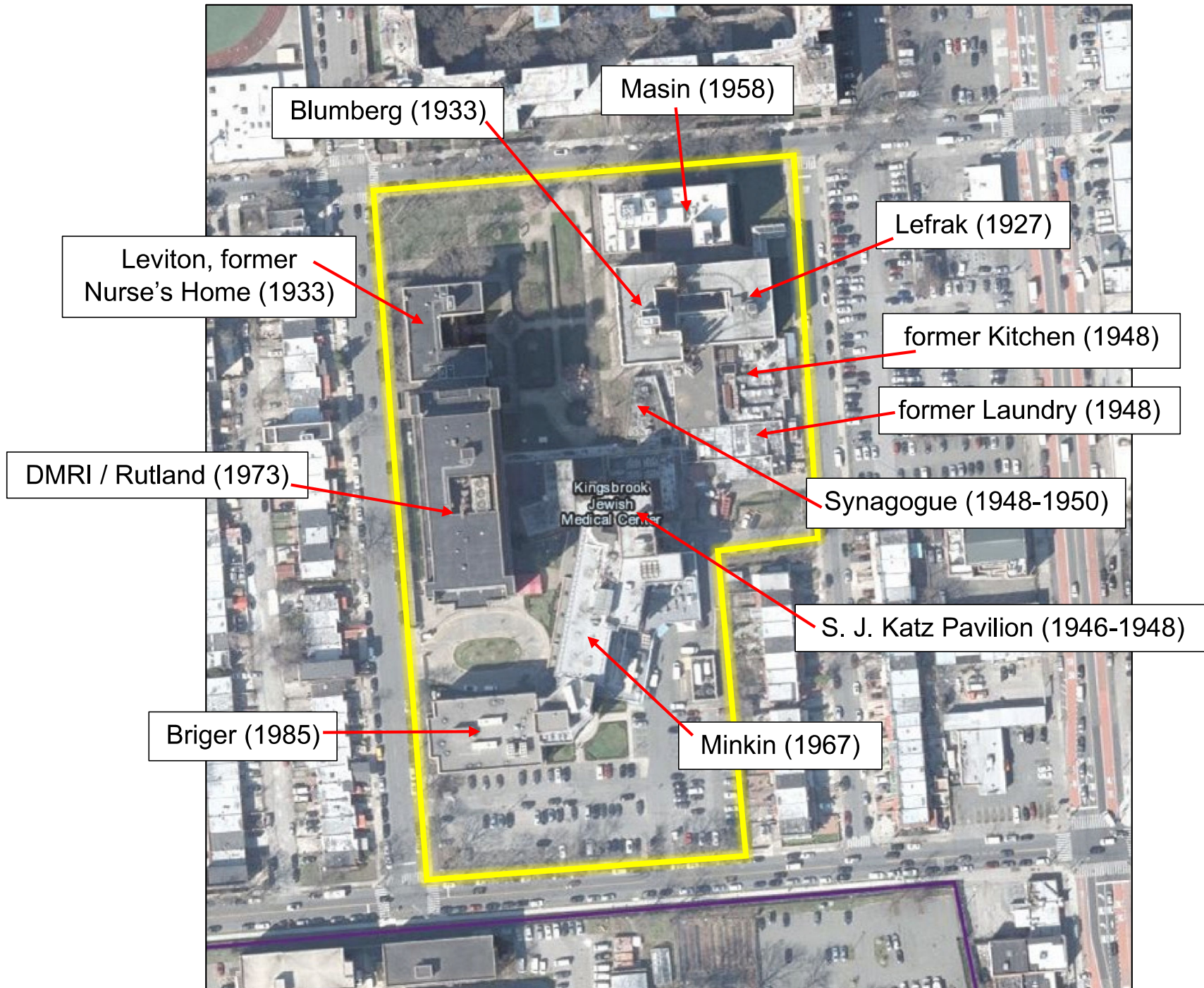

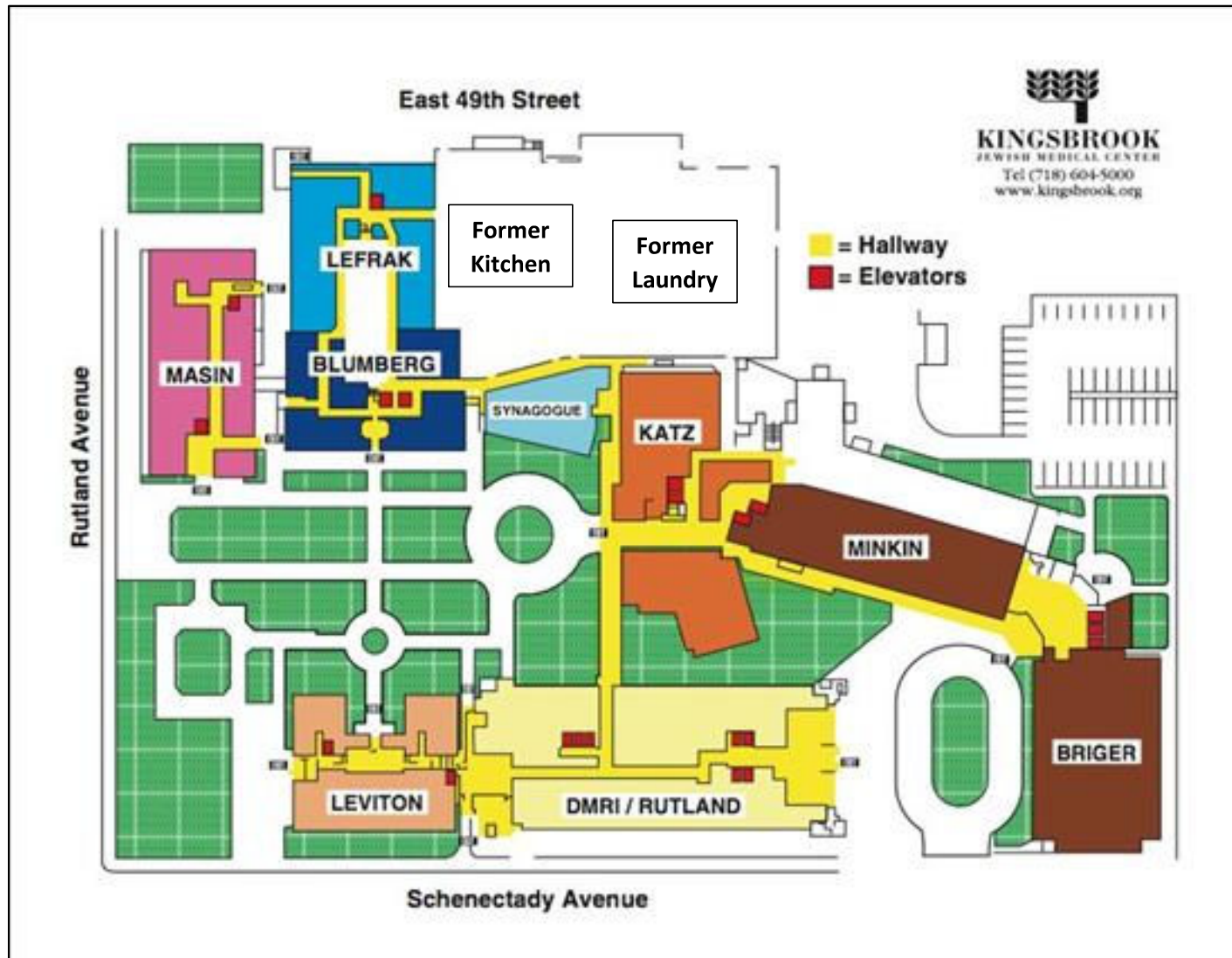

04701.024158

Building

Kingsbrook - Masin Building

808 Rutland Road, Brooklyn NY 11203

Eligible

04701.024159

Building

Kingsbrook - Blumberg

585 Schenectady Ave, Brooklyn NY 11203

Eligible

04701.024160

Building

Kingsbrook - Lefrak Building

585 Schenectady Ave, Brooklyn NY 11203

Eligible

04701.024161

Building

Kingsbrook - Leviton Building (former Nurse's Home)

784 Rutland Rd, Brooklyn NY 11203

Eligible

04701.024162

Building

Kingsbrook - former kitchen

86 East 49th St, Brooklyn NY 11203

Eligible

04701.024163

Building

Kingsbrook - former Laundry

East 49th Street, Brooklyn NY 11203

Eligible

04701.024164

Building

Kingsbrook Jewish Medical Center: Synagogue

808 Rutland Road, Brooklyn NY 11203

Eligible

04701.024165

Building

Kingsbrook - S.J. Katz Pavilion

Schenectady Ave, Brooklyn NY 11203

Eligible

04701.024166

Building

Kingsbrook - Minkin

Schenectady Ave, Brooklyn NY 11203

Eligible

04701.024167

Building

Kingsbrook - Briger Building

585 Schenectady Ave, Brooklyn NY 11203

Eligible

04701.024168

Building

Kingsbrook - DMRI/Rutland Nursing Home Building

585 Schenectady Ave, Brooklyn NY 11203

Eligible

04701.024172

Building

Guard Station/House

Rutland Rd, Brooklyn NY 11203

Eligible